Making Love Out Of Nothing At All
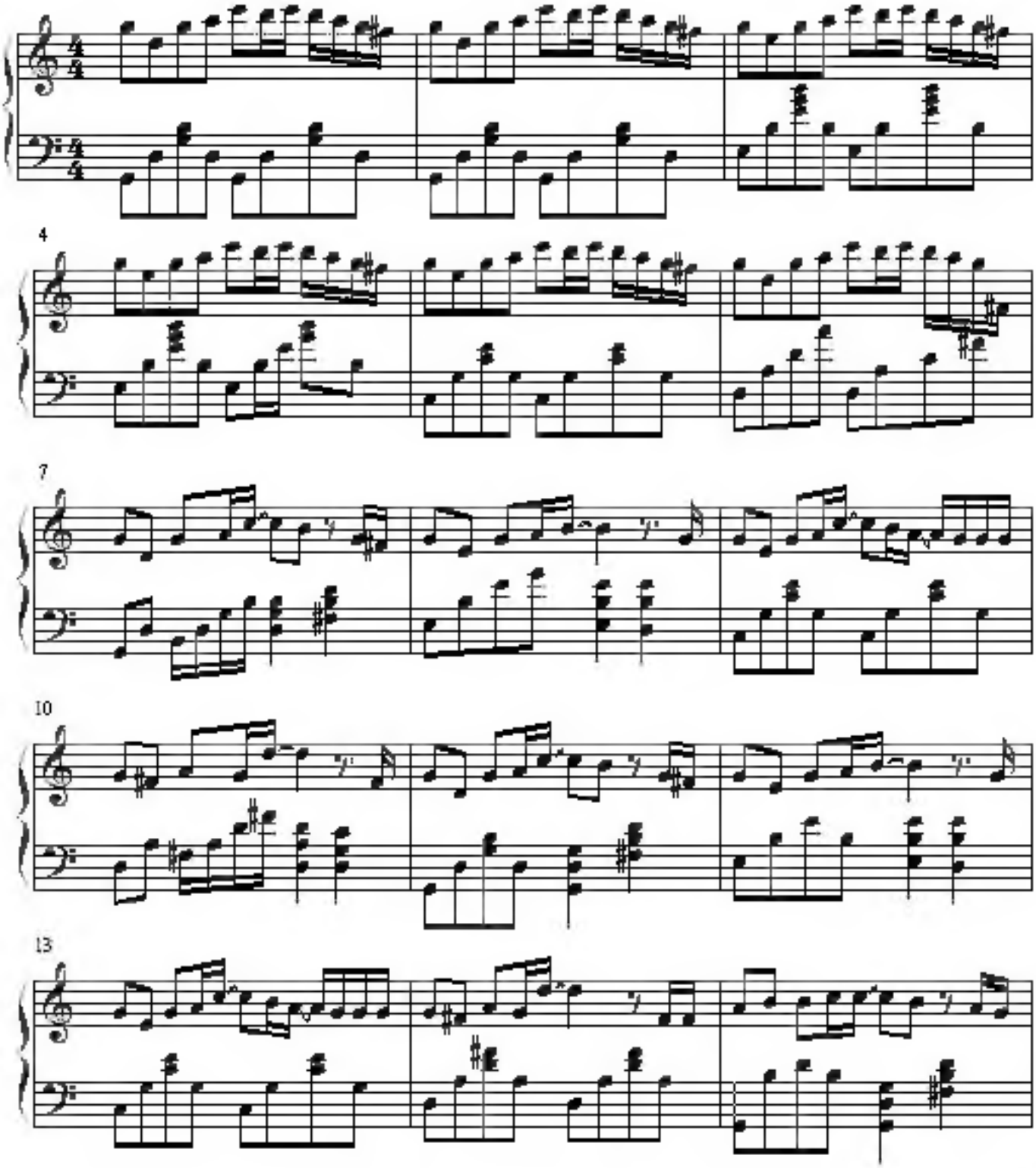
Artist : Air Supply
Piano Arrange : Tartar